

# Diversity Data Survey

In accordance with the Bar Council’s equality rules, Chambers undertakes a regularly survey of its members and staff to collect diversity data. The latest survey was undertaken in July 2020. The response rate was 42% to the questionnaire, which was circulated remotely due to the ongoing COVID-19 crisis at the date of survey.

## Ethnic group

Asian	Bangladeshi	0%
	Chinese	0%
	Indian	4%
	Pakistani	0%
	Other	0%
Black	African	0%
	Caribbean	7%
	Other black background	0%
Mixed	Asian and white	4%
	Black African and white	0%
	Black Caribbean and white	0%
	Other mixed background	4%
White	English/Welsh/Scottish/Northern Irish/British	63%
	Irish	0%
	Gypsy/Roma/Irish Traveller	0%
	Other white background	11%
Other	Arab	0%
	Other	0%
Prefer not to say		7%

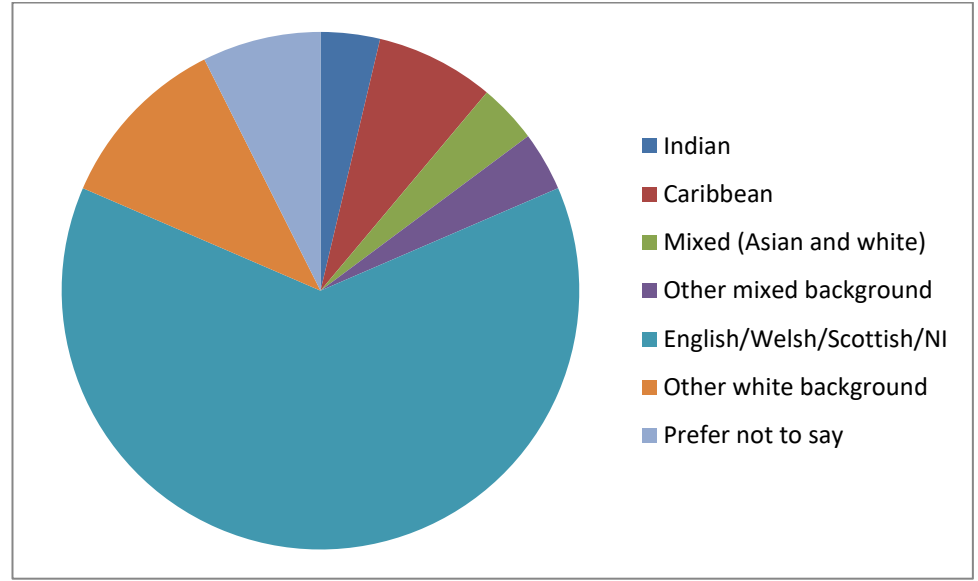

## Age

24 or under  
 25-34  
 35-44  
 45-54  
 55-64  
 65-74  
 75 or over  
 Prefer not to say

0%  
 33%  
 22%  
 15%  
 7%  
 11%  
 4%  
 7%

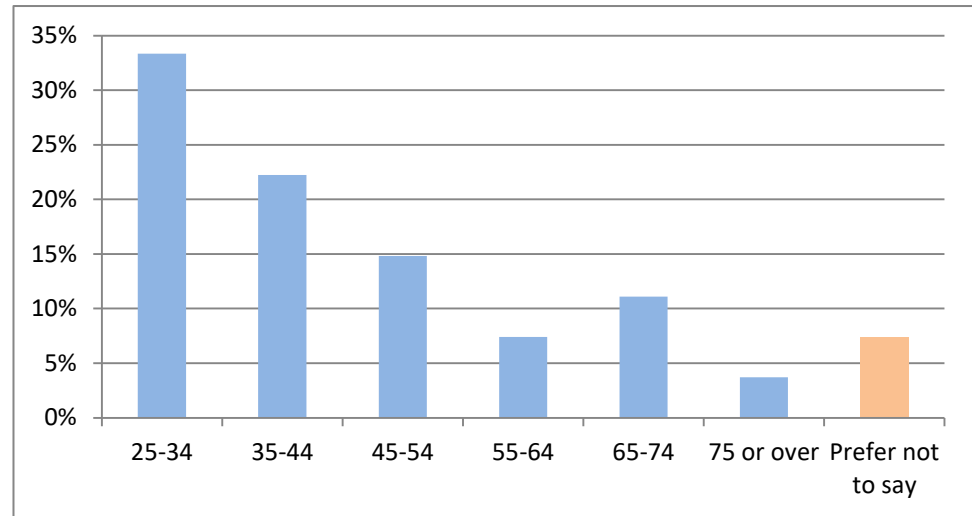

## Relationships

Married/civil partnership  
 Cohabiting  
 Relationship  
 Separated/divorced  
 Single  
 Other  
 Prefer not to say

48%  
 15%  
 4%  
 4%  
 26%  
 0%  
 4%

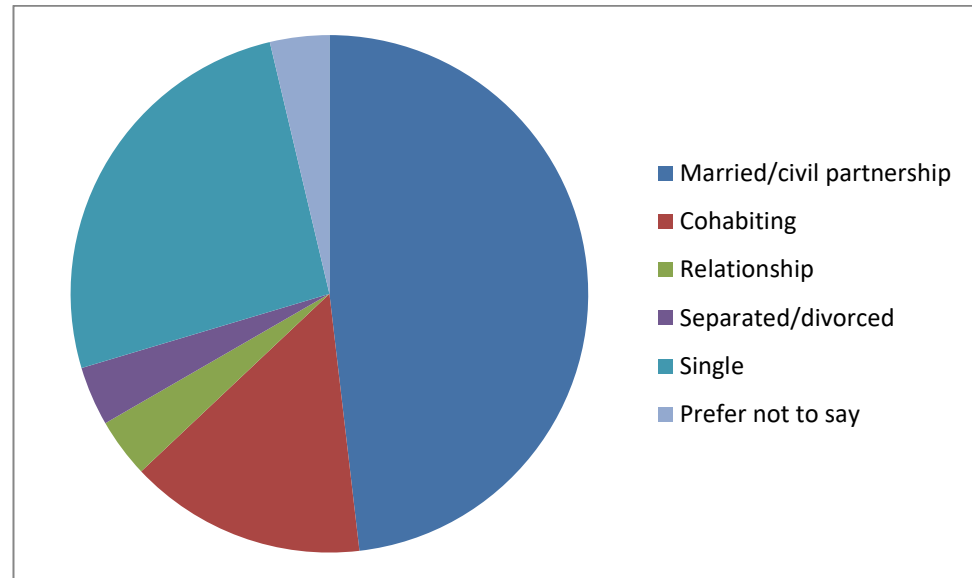

## Religion / belief

Atheist  
 Buddhist  
 Christian  
 Hindu  
 Jewish  
 Muslim  
 Sikh  
 Other  
 Prefer not to say

48%  
 0%  
 22%  
 0%  
 4%  
 0%  
 4%  
 0%  
 22%

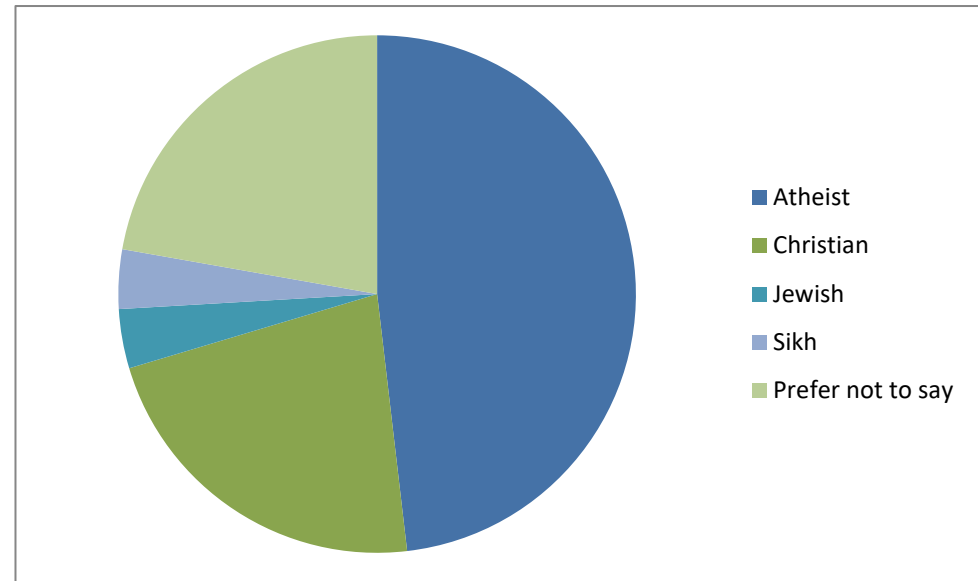

## Responsibilities

Sole/primary/joint for child  
 Secondary/other for child  
 Sole/primary/joint for adult  
 Secondary/other for adult  
 No dependents/caring  
 Prefer not to say

19%  
 7%  
 4%  
 4%  
 56%  
 7%

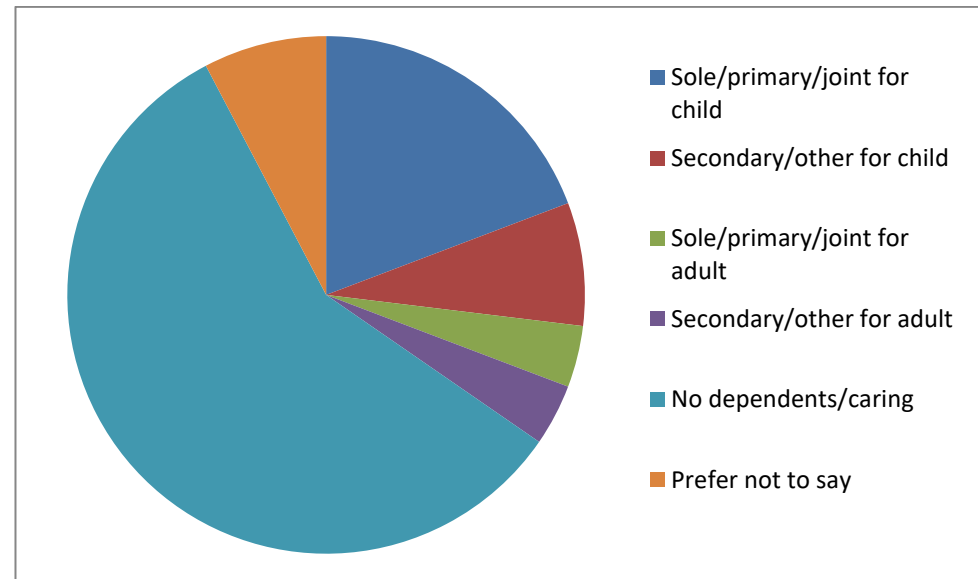

## Sex

Female  
Male  
Other  
Prefer not to say

37%  
59%  
0%  
4%

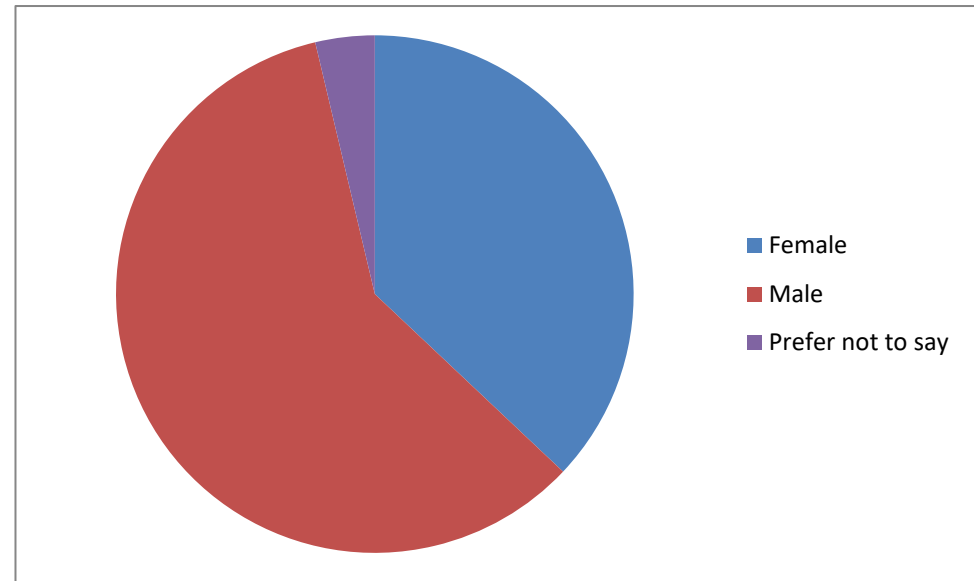

## Sexual Orientation

Asexual  
Bisexual / pansexual  
Heterosexual / straight  
Homosexual / gay / lesbian  
Other  
Prefer not to say

4%  
4%  
63%  
11%  
0%  
15%

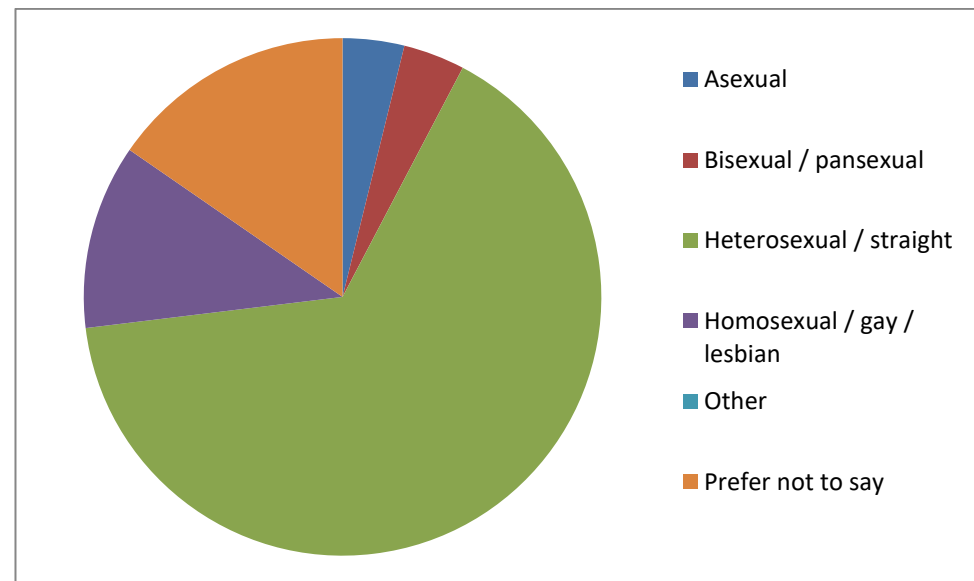

### First generation to attend university?

Yes 37%  
No 48%  
Did not attend University 0%  
Prefer not to say 15%

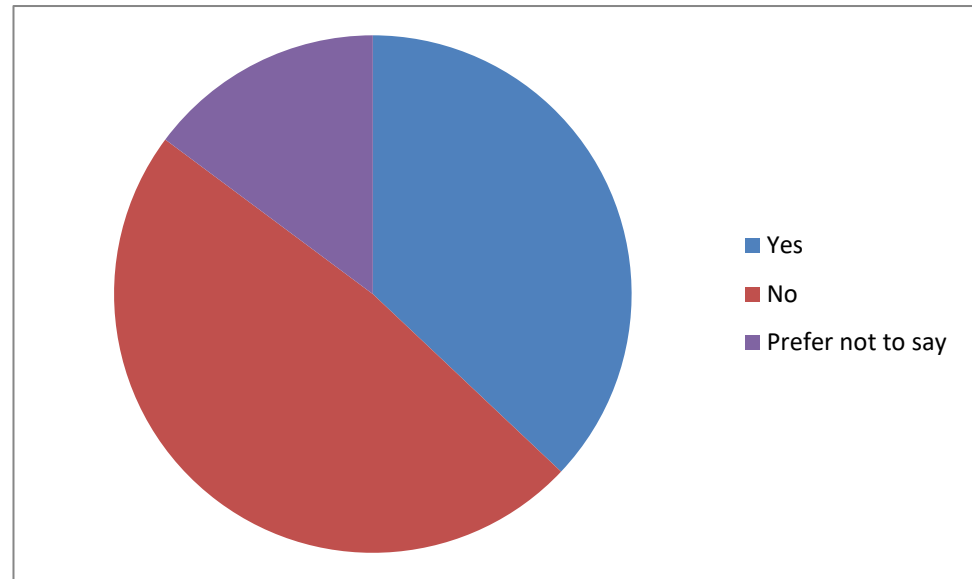

### School

UK state 56%  
UK independent 22%  
Non-fee paying outside UK 4%  
Fee paying outside UK 4%  
Prefer not to say 15%

